THE PINE BURR

1933

PINE BURR

1935

COPYRIGHT
1 • 9 • 3 • 5

ABBY HOLCOMB
EDITOR

NORA BROWN
MANAGER

PINE • BURR • 1935

PUBLISHED BY THE STUDENT BODY OF
MISSISSIPPI WOMAN'S COLLEGE
HATTIESBURG, MISSISSIPPI

FOREWORD

TENNIS RACQUETS CLASH — SKATES CLINK — EAGER-EYED FRESHMEN HURRY AT DUSK TO THE DORMITORY; A HORN HONKS — TIRES SQUEAK TO A STANDSTILL — LAUGHING SOPHOMORES GOING FOR A RIDE; A TRIP TO THE BOOKSTORE — "HELP ME WITH THIS!" — BUSY JUNIORS ON THEIR WAY TO CLASS AND THEN—LAUGHTER DYING DOWN; HUSHED SILENCE — SENIORS, BLACK-AND-WHITE SILHOUETTES, FILE UP THE CHAPEL STEPS TO ORGAN MUSIC, LOOKING UPWARD WITH EYES SOBERED AT THEIR NEARNESS TO A NEW LIFE.

ALMA MATER

WHERE THE WINDS OF MISSISSIPPI SIGH AMONG THE
SOUTHERN PINES,
AND WILD FLOWERS DECK THE FOREST, MINGLED WITH
THE JASMINE VINES,
THERE YOU'LL FIND THE WOMAN'S COLLEGE WITH ITS
WEALTH OF LIFE'S BEST THINGS,
GIVING OF ITS STORES OF KNOWLEDGE,
TO THE GIRLS BENEATH ITS WINGS.

CHORUS

WOMAN'S COLLEGE, WOMAN'S COLLEGE,
PROUD ARE WE OF THY FAIR NAME,
HOW WE LOVE TO SING THY PRAISES, AND
TO SPREAD ABROAD THY FAME.
WOMAN'S COLLEGE, WOMAN'S COLLEGE,
PROUD ARE WE OF THY FAIR NAME,
HOW WE LOVE TO SING THY PRAISES, AND
TO SPREAD ABROAD THY FAME.

DEDICATION

To L. Q. CAMPBELL

DEAN OF THE COLLEGE

TO DEAN—

THESE TWO SMALL WORDS CANNOT EXPRESS
OUR FEELING OF DEEP TENDERNESS
FOR UNKNOWN WEALTH OF STRENGTH AND TRUTH;
OUR GROWING IN YOUR GLOW OF YOUTH,
OUR YEARNING TO ATTAIN THE HEIGHT
SET BY YOUR CODE OF WRONG AND RIGHT
THAT MAKES YOU TO US TRULY GREAT;
WITH LOVE, THIS BOOK WE DEDICATE

TO DEAN.

"THE DEAN"

THE FACULTY

WILLIAM EDGAR HOLCOMB
President

THE FA

G. D. Davidson
A.B., Ph.D.
Professor of French

L. Q. Campbell
A.B., M.A.
Dean and Professor of English

M. P. L. Love, Jr.
A.B.
Professor of Chemistry

Dawson Phelps
A.B., M.A., Ph.D.
Professor of History

N. L. Roberts
A.B., M.A., Th.M.
Professor of Religious Education

G. A. Baker
A.B., Ph.D.
Professor of Mathematics

Agnes Louise Cutrer
A.B.
Professor of Latin

CULTY •

OTIS IURE
A.B., M.A.
Professor of Psychology and Education

H. GRADY COX
B.M.
Director of Music and Professor of Piano

MARGARET COX
Instructor in Voice

MARGARET ALLISON
A.B., M.A.
Professor of Spanish

DORLENE RISER
A.B.
Assistant in Science

KATHERINE BOYD
A.B.
Instructor in Speech

DOROTHY HORN
B.M.
Instructor in Theory and Violin

THE FA

C. S. Moulder
A.B.
Field Representative

Mrs. Mae Waller Batson
Hostess

Lucy Currie Moore
Assistant in Piano

R. F. Bass
Business Manager

H. L. Spencer
Pastor

Mrs. Pearl D. Edwards
Dietitian

Helen Reed
A.B.
Assistant in English

CULTY •

WHOSE PICTURES DO NOT APPEAR

Mrs. Lucy Jennings O'Briant, M.E.L.
Librarian

Essie Mae Loper
College Nurse

Willie D. Hearst, A.B., M.S.
Instructor in Biology

Gertrude P. Meek, A.B., M.A.
Instructor in History and Social Science

Mrs. William Ferguson
Assistant in Piano

Mrs. D. S. Harmon
Instructor in Commercial Department

Alene Harris, A.B.
Physical Education Instructor and Student Secretary

THE SENIORS

Vivian Perez
President

Betty Jo Holcomb
Mascot

S E N I O R

☆

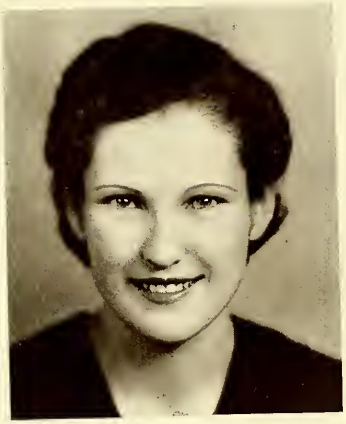

MARTHA ALLEN
PASS CHRISTIAN, MISSISSIPPI

Players' Guild, 1, 2; Tennis Club, 1, 2; Class Secretary, 2; Student Government Council, 3; Glee Club, 3; Beta Mu Kappa, 2, 3, 4; Marshal Beta Mu Kappa, 3, 4; Freshman Chemistry Laboratory Instructor, 3, 4; Sophomore Chemistry Laboratory Instructor, 4; Minister's Daughters' Club, 4.

Her wistful expression belies a scientifically directed and ordered mind.

FREEDA ATTAYA
PICAYUNE, MISSISSIPPI

Pearl River Junior College, 1, 2; Life Service Band, 3; Hiking Club, 4.

Thoughtful dark eyes; an interesting reserve.

☆

C L A S S

☆

MARY ALICE BADEAU
LAUREL, MISSISSIPPI

International Relations Club, 1, 3, 4; Jones Junior College, 2; Athletic Association, 3, 4; El Circulo Espanol, 3, 4; B. S. U. Council, 4; Treasurer Student Government, 4; Class Reporter, 4.

An artist at posters; a superlative disposition; wide-scoping intelligence.

VELMA BEACHAM
MCCOMB, MISSISSIPPI

Secretary to Dean, 1, 2, 3; B. Y. P. U. Director, 3; Three-Year Student.

Quiet sweetness; a willingness to help others.

☆

HAZEL BETHEA
NEW HEBRON, MISSISSIPPI

Players' Guild, 1, 2, 4; Hiking Club, 1, 2.

An individual laugh; hair that Goldilocks herself would have envied.

☆

S E N I O R

☆

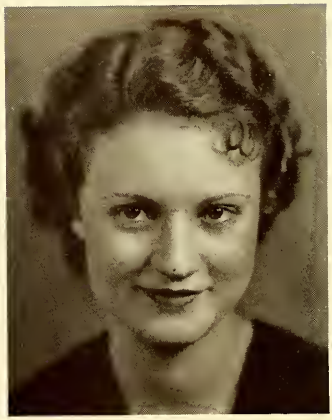

NORA BROWN
MERIDIAN, MISSISSIPPI

M. S. C. W., 1; Le Cercle Francais, 2, 3, 4; President Le Cercle Francais, 3, 4; President Class, 3; Alpha Psi Omega, 3, 4; Business Manager Alpha Psi Omega, 4; Players' Guild, 2, 3, 4; Mistress of Wardrobe, 3, 4; Advertising Manager PINE BURR, 2; Assistant Business Manager PINE BURR, 3; Business Manager PINE BURR, 4; Athletic Association, 3, 4; El Circulo Espanol, 3, 4.

Poised, attractive, self-assured; she does everything well.

C L A S S

☆

INEZ CIRE
PICAYUNE, MISSISSIPPI

Pearl River Junior College, 1, 2; International Relations Club, 3, 4; El Circulo Espanol, 3, 4; President El Circulo Espanol, 4; Le Cercle Francais, 3, 4; Secretary Y. W. A. Cabinet, 4.

An unassuming genius at the art of concentration; she is unexpectedly interested in the more frivolous side of living.

VIRGINIA COOPER
TYLERTOWN, MISSISSIPPI

Hiking Club, 1; Hiking Captain, 1; Tennis Club, 1; Delta Club, 1; Secretary-Treasurer Delta Club, 1; Players' Guild, 1, 2; Secretary-Treasurer Players' Guild, 2; El Circulo Espanol, 1, 2, 3; Treasurer El Circulo Espanol, 2, 3; B. S. U. Council, 2; Vice-President Class, 2; Beta Mu Kappa, 1, 2, 3, 4; Reporter Beta Mu Kappa, 3; Class Cheerleader, 3; General B. Y. P. U. Director, 3; Life Service Band, 1, 2, 3, 4; Student Government Council, 3, 4; Mathematics Contest, 3; President Student Government, 4; Miss M. W. C., 4.

Attractive, charming, lovable; Virginia is a person whom we are proud to have as the leader of our student body.

☆

S E N I O R

MUNCIE DALE
PRENTISS, MISSISSIPPI

A Capella Choir, 1; Players' Guild, 1, 2; Class Secretary, 1, 3; Glee Club, 1, 2, 3; Chorister B. Y. P. U., 2, 3; El Circulo Espanol, 2, 3, 4; Secretary El Circulo Espanol, 3; Secretary Student Government, 2; Collecting Manager PINE BURR, 2; Literary Editor PINE BURR, 3; Octet, 3, 4; Class Treasurer, 4; Athletic Association, 3; Latin Club, 4; President Latin Club, 4; Most Charming, 1, 2, 3, 4.

The charming fragility of a miniature Dresden shepherdess.

GLADYS EVANS
LAKE, MISSISSIPPI

Athletic Association, 1, 2; *Scissors* Staff, 3; Le Cercle Francais, 2, 3, 4.

Animated, energetic—Gladys is always enjoying herself.

C L A S S

OPAL GERMANY
DIXON, MISSISSIPPI

Life Service Band, 1, 3, 4; East Central Junior College, 2; Beta Mu Kappa, 3, 4; Vice-President Beta Mu Kappa, 4; Biology Laboratory Assistant, 3, 4; Student Government Council, 4.

Sincere, thoughtful; a valuable friend and a pleasant acquaintance.

MAY FINN
COLUMBIA, MISSISSIPPI

Life Service Band, 1, 2; Vice-President Epworth League, 2, 3; President Epworth League, 4; International Relations Club, 1, 2, 3, 4; President International Relations Club, 4.

A keen insight into affairs—even the unpleasant never seems to ruffle her good humor.

S E N I O R

☆

ANNIE GRIMES
CARTHAGE, MISSISSIPPI

Life Service Band, 1, 2, 3, 4; President Life Service Band, 3; El Circulo Espanol, 3, 4; Le Cercle Francais, 3, 4.

An air of inquisitive intelligence; quite definite ideas of her own.

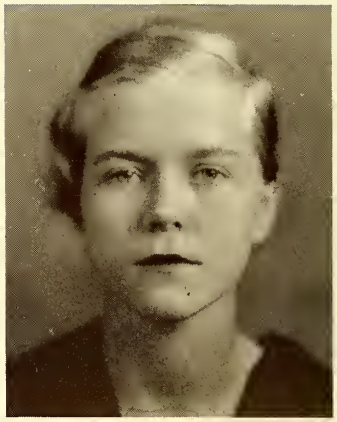

EDITH HEMETER
HATTIESBURG, MISSISSIPPI

Tennis Club, 2, 3; Hiking Club, 2; El Circulo Espanol, 2, 3, 4; Vice-President El Circulo Espanol, 4; Players' Guild, 3, 4; Athletic Association, 3, 4.

Good sport; good humored; good company.

☆

C L A S S

☆

ABBY HOLCOMB
HATTIESBURG, MISSISSIPPI

PINE BURR Staff, 1; Assistant Editor PINE BURR, 2; Editor-in-Chief PINE BURR, 3; Treble Clef Club, 1; Glee Club, 1, 2, 3; International Relations Club, 1, 2, 3; Reporter International Relations Club, 2; L'Allegro Club, 3; Latin Club, 3; Reporter Latin Club, 3; Athletic Association, 2, 3; Three-Year Student; Bit and Spur Club, 3; Reporter Bit and Spur Club, 3; Most Intellectual, 3.

Individuality—as a lone pine against a full moon.

AGNES ISHEE
LOUIN, MISSISSIPPI

M. S. C. W., 1, 2; Three-Year Student.

An eager friendliness; steady dependability.

☆

S E N I O R

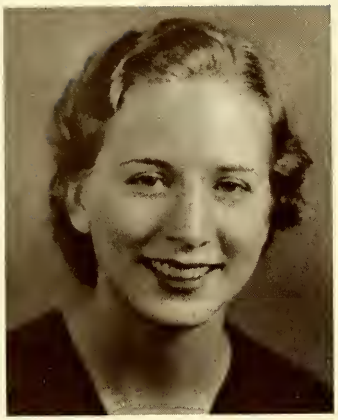

RUTH LATIMER
BILOXI, MISSISSIPPI

Tennis Club, 1; Volunteer Band, 1; Pianist Club, 1; Harrison-Stone-Jackson Junior College, 2; L'Allegro Club, 3, 4; President L'Allegro Club, 4; B. S. U. Council, 3, 4; Vice-President Student Government, 3; Student Government Council, 4; Glee Club, 3, 4; [illegible] chestra, 4.

Unruffled blonde serenity; unhurried steady steps toward a firmly set goal.

ADELLE MARTIN
SATARTIA, MISSISSIPPI

Student Government Council, 1, 2; El Circulo Espanol, 2; Life Service Band, 1, 2, 3, 4; International Relations Club, 2, 3, 4; B. S. U. Council, 2, 3, 4; President B. S. U. Council, 3, 4; Volunteer Band, 4.

A constancy of purpose and a genuine likeableness have made Adelle one of our paragon-pattern girls.

C L A S S

☆

ELIZABETH McLAUGHLIN
HATTIESBURG, MISSISSIPPI

El Circulo Espanol, 1, 2, 3; International Relations Club, 1, 2, 3; Secretary-Treasurer International Relations Club, 3; Players' Guild, 2; Chemistry Laboratory Instructor, 2; Le Cercle Francais, 3; Reporter Le Cercle Francais, 3; Three-Year Student.

Shy brown eyes; elfin petiteness; a quick flash of humor.

ERNEST McALPIN
MIZE, MISSISSIPPI

Mississippi College; Clarke College; International Relations Club, 4.

Quiet, earnest, a good scholar.

☆

CAROBEL MILTON
CAMDEN, MISSISSIPPI

Holmes Junior College, 1, 2; Life Service Band, 3, 4; Tennis Club, 3, 4; Hiking Club, 3, 4; International Relations Club, 4.

Unselfishly accommodating; always dependable.

☆

S E N I O R

☆

VIVIAN PEREZ
PASCAGOULA, MISSISSIPPI

Assistant Cheer Leader, 1, 2; College Cheer Leader, 3, 4; Basketball, 1, 2; Athletic Association, 3, 4; Glee Club, 1, 2, 3,; Players' Guild, 1, 2, 3, 4; El Circulo Espanol, 1, 2, 3, 4; President El Circulo Espanol, 2; Vice-President Y. W. A., 2; Chapel Pianist, 2, 3, 4; Church Pianist, 2, 3, 4; Octet, 3, 4; Le Cercle Francais, 3, 4; President Class, 4; Most Popular, 2; Most Versatile, 3.

Always popular, always herself — her slightest remarks are greeted with shouts of laughter.

C L A S S

☆

CHRISTINE PERRY
MANGHAM, LOUISIANA

Hiking Club, 1, 2; Treasurer B. S. U., 4; President Y. Q. A., 3.

Personally attractive — Chris always seems to be either going to or just coming from a grand time.

INDA SHOWS
OVETT, MISSISSIPPI

Jones Junior College, 1; Athletic Association, 3; Library Assistant, 3, 4; International Relations Club, 4.

An appreciative, efficient nature; warm friendliness.

☆

S E N I O R

☆

WILLIE MAE SPIERS
PICAYUNE, MISSISSIPPI

Pearl River Junior College, 1; Clarke Memorial College, 2; Three-Year Student.

The very essence of traditional Southern charm—fragile loveliness; a low modulated voice.

MURRAY STONE
MERIDIAN, MISSISSIPPI

Secretary to President, 2, 3; Alpha Psi Omega, 1, 2, 3; Worthy Playwright Alpha Psi Omega, 3; Beta Mu Kappa, 2, 3; Marshall Beta Mu Kappa, 3; Athletic Association, 2, 3; President Athletic Association, 2; Basketball Team, 2; Players' Guild, 2, 3; Tennis Club, 2; PINE BURR Staff, 2; Biology Laboratory Instructor, 3; "M" Club, 3; Assistant Cheer Leader, 3.

An assurance of dependability; a matter-of-factness of thought; an achievement at the end of each undertaking.

☆

C L A S S

☆

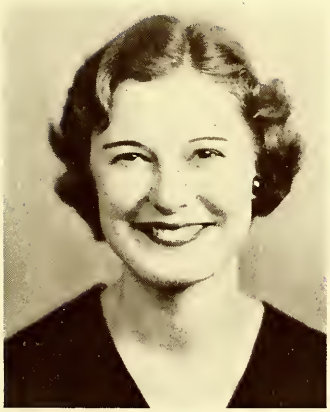

GUYZELLE STROUD
TAYLORSVILLE, MISSISSIPPI

Holmes Junior College, 1, 2; International Relations Club, 4.

Enviable bright hair; a childish naivete.

JAYNE STYLES
BROOKSVILLE, MISSISSIPPI

A Capella Choir; Treble Clef Club, 1, 2; Glee Club, 1, 2, 3, 4; Stage Manager Glee Club, 1; Secretary-Treasurer Glee Club, 2, 3; President Glee Club, 4; Players' Guild, 1, 2, 3, 4; Business Manager Players' Guild, 3, 4; Alpha Psi Omega, 2, 3, 4; Honorable Prompter Alpha Psi Omega, 3, 4; L'Allegro Club, 3, 4; Vice-President Class, 3, 4; International Relations Club, 3, 4; President B. S. U. Council Summer School, '34.

A sheer delight in living; a variety of versatile capabilities.

☆

S E N I O R

RUBY THERRELL
ELLISVILLE, MISSISSIPPI

State Teachers College, 1; Jones Junior College, 2; Life Service Band, 4; Volunteer Band, 4; Athletic Association, 3, 4.

Perfectly enunciated words; firm convictions coupled with enough fairness to recognize other peoples'.

JESSIE LEIGH TYRONE
PRENTISS, MISSISSIPPI

Hillman, 1, 2; International Relations Club, 4; Class Secretary, 4; Athletic Association, 3.

Well-groomed blonde slenderness; indifference to the majority of people.

C L A S S

☆

ANNETTE VARNADO
OSYKA, MISSISSIPPI

Secretary to President, 1, 2, 3; B. S. U. Council, 1; Freshman Award, 1; El Circulo Espanol, 1, 2, 3; Reporter El Circulo Espanol, 3; Vice-President Student Government, 3; Athletic Association, 2, 3; Le Cercle Francais, 3; Three-Year Student.

Deep-rooted convictions; a bird-like energy; an ingenuous smile.

ONA UPTON
OAKVALE, MISSISSIPPI

Life Service Band, 1, 2, 3, 4; Vice-President Life Service Band, 3; Players' Guild, 1, 2, 3, 4; Athletic Association, 3; Volunteer Band, 4; Assistant Director B. Y. P. U., 4.

Honesty, a drawling voice; sincere friendliness.

☆

S E N I O R

BESS WALKER
HATTIESBURG, MISSISSIPPI

Dodd College, 1, 2; Glee Club, 3; Assistant Cheer Leader, 3, 4; El Circulo Espanol, 3, 4; Most Beautiful, 4.

One of our beauties—a lovely study in black and white and rose.

GERDA WILLEMOES
WIGGINS, MISSISSIPPI

M. S. C. W., 1; El Circulo Espanol, 3, 4; Latin Club, 4.

Keen intelligence, an untouchable reserve.

C L A S S

☆

ANNETTE YORK
PICAYUNE, MISSISSIPPI

Hinds Junior College, 1, 2; B. S. U. Council, 4; Student Government Council, 4; International Relations Club, 4; Athletic Association, 3, 4; Tennis Club, 4.

Smiling dark eyes; an innate fineness of character; a friend worth having.

THE JUNIORS

JUNIOR CLASS

LAVERNE RUSSUM
President

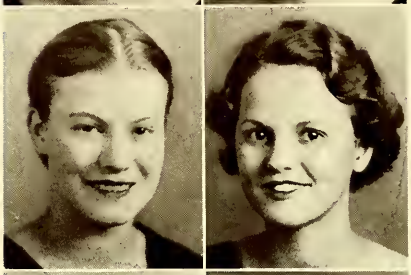

CAROLYN TYRONE
Vice-President

MAURINE DAVIS
Secretary

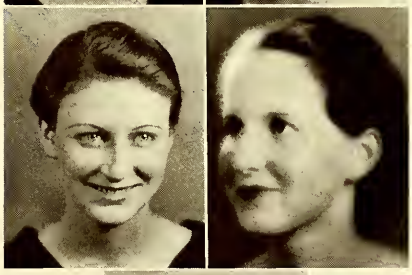

LORETTA FILLINGAME
Treasurer

FRANCES REDDING
Reporter

DOROTHY BASS

HERMINE BOOTH

JUNIOR CLASS

LUCILE BOX

MARY LEE COOPER

SUNSHINE CRISCO

MARJORIE DEARMAN

MARY EDWARDS

GLADYS FERRILL

GRACE FOSTER

JUNIOR CLASS

PEARL GREEN

EMILE JONES

OLIVE JONES

CORDELIA JONES

EVELYN KNIGHT

VIVIAN LANGFORD

NELL LANGHAM

JUNIOR CLASS

MARY LOU McKENZIE

MRS. KATHLEEN McMANUS

FERN MORRIS

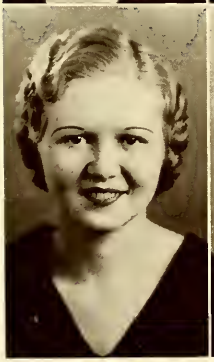

RUBY LEE O'NEAL

DELOIS NORDAN

ELSIE LEE PRAYTOR

JUNIOR CLASS

SARA REDDING

ANNE ROWE

DOROTHY SHIRLEY

NELL TRAVIS

MILDRED LEIGH TRIGG

ROMA FAE VINSON

TRUGEN WILLIAMSON

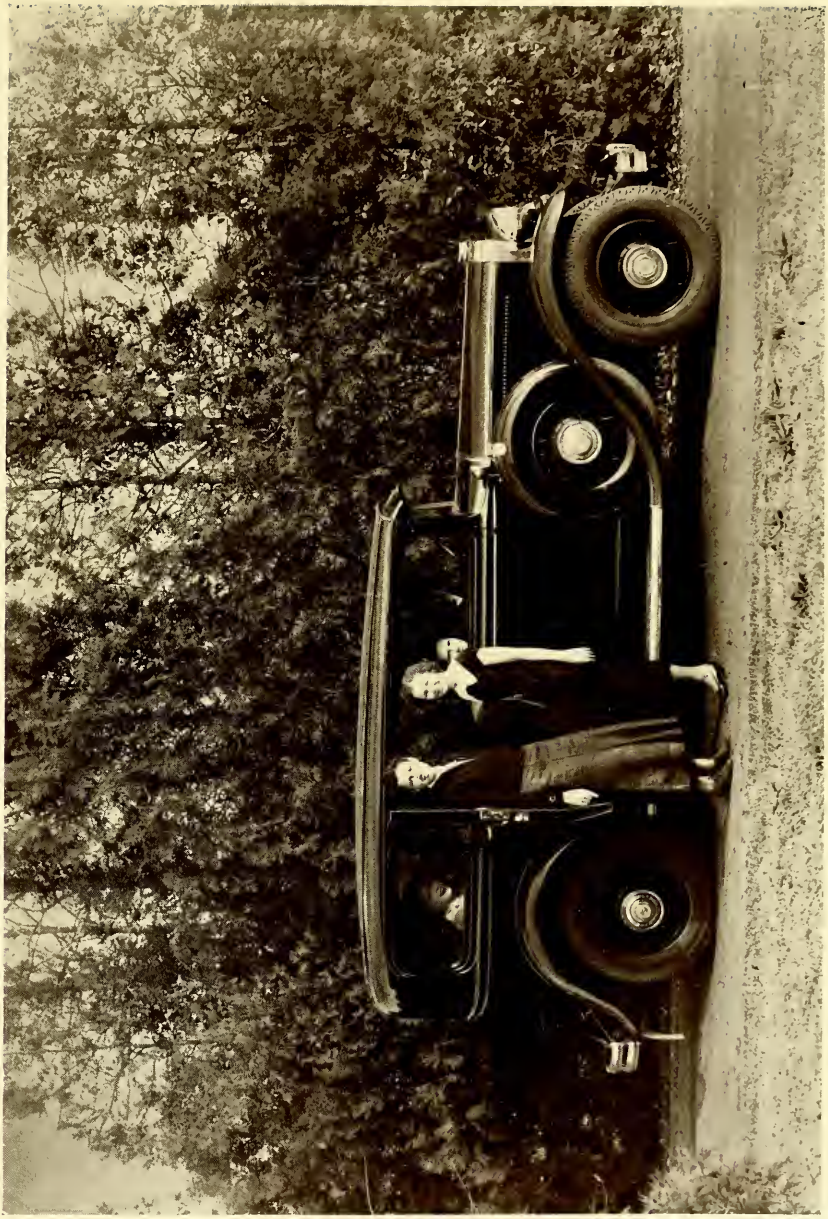

THE SOPHOMORES

SOPHOMORE CLASS

MILDRED BRELAND
President

ELIZABETH ALLEN
Vice-President

LOUISE SCOTT
Secretary

ELIZABETH STATHAM
Treasurer

JEWEL ADAMS

FLORA BEATTY

FANNIE BLACKWELL

BERNICE BRYANT

EMILY BRITTON

LULA BELLE BUSBY

SOPHOMORE CLASS

ELIZABETH DABBS

MARY ANNA DABBS

NITA DIXON

AULINE FAIRCHILD

MAUDE EVELYN FARRAR

OPAL FAULKENBERRY

SYBIL GRAFTON

FELICE GRAFTON

JEAN GRAY

HALLYE GENE HART

SOPHOMORE CLASS

EDNA HINTON

KATHERINE JOBRON

ELIZABETH JOHNSTON

GUSSIE KNIGHT

HELEN KNIGHT

EMMA REE MANGUM

VONDELL McDADE

DORIS McINTOSH

FRANCES McKINNON

LURLINE MADDOX

SOPHOMORE CLASS

OUIDA MARTIN

VERNON MARTIN

EDITH MIDDLETON

MIRIAM MILLER

EMMA NEWBROUGH

MARY FLORENCE PATTON

BEATRICE PHILLIPS

SARA POWELL

MAXINE ROSS

EDITH RYAN

SOPHOMORE CLASS

MARBETH SNOWDEN

PAULINE STONE

MARY ALICE STYLES

RIVERS THURMAN

JUANITA TUCKER

NANCY LEE TYRONE

LURLEAN WALDRUP

NANCY WALKER

SUE WEBB

MARY WEBB

HELENA WOOD

THE FRESHMEN

FRESHMAN CLASS

ORA LEE WELLS
President

JACQUE EDWARDS
Vice-President

ANNE LOWRY
Secretary

MARJORIE MASON
Treasurer

DORIS NEWBROUGH
Reporter

MARY ANNIS

EMMA STUART BACKSTROM

MILDRED BARKER

KATHERINE BRAND

E. ETTA BUNCH

PAULINE BURNS

LOIS CANULETTE

FRESHMAN CLASS

JOHNNIE COON

PAULINE COVINGTON

WALTERINE COVINGTON

JOHNIE LOU DALE

YVONNE DAVIS

ESTELLE FAGAN

GERALDINE FARRAR

KATHERINE FARRIS

ADRIS FLOWERS

EARLINE FLYNT

MEIDA GILBERT

MINNIE LEE GRAVES

FRESHMAN CLASS

CORA GRIFFITH

JOYCE HARGROVE

GATSYE JAMES

RUTH JAMES

ANNA RITA JONES

RUTH LANE

KATHRYN LAWRENCE

HELEN LEEKE

FELMA LEWIS

LUCIA LOVE

MARTHA McALISTER

LUCILE McGOWEN

FRESHMAN CLASS

DORIS McKAY

EVELYN McLEOD

LUCILE McWILLIAMS

GRACIE MARTIN

GLADYS MEADOWS

VENDA MAE MIDDLETON

SALLY MITCHELL

DORIS MOTHERSHED

HELEN NELSON

ELOYCE NEWMAN

GERTRUDE POLK

FRESHMAN CLASS

PEARL PORTER

ELSIE EARLE REYNOLDS

MARGARET ROGERS

LUCILE SHELTON

LONNIE BELLE STANDIFER

PAULINE THOMAS

RUTH TOWNSEND

CAMILLA VOWELL

GRACE WEST

IVA D. WIGGINS

LOUISE WILDER

FEATURES

Virginia Cooper

MISS M. W. C.

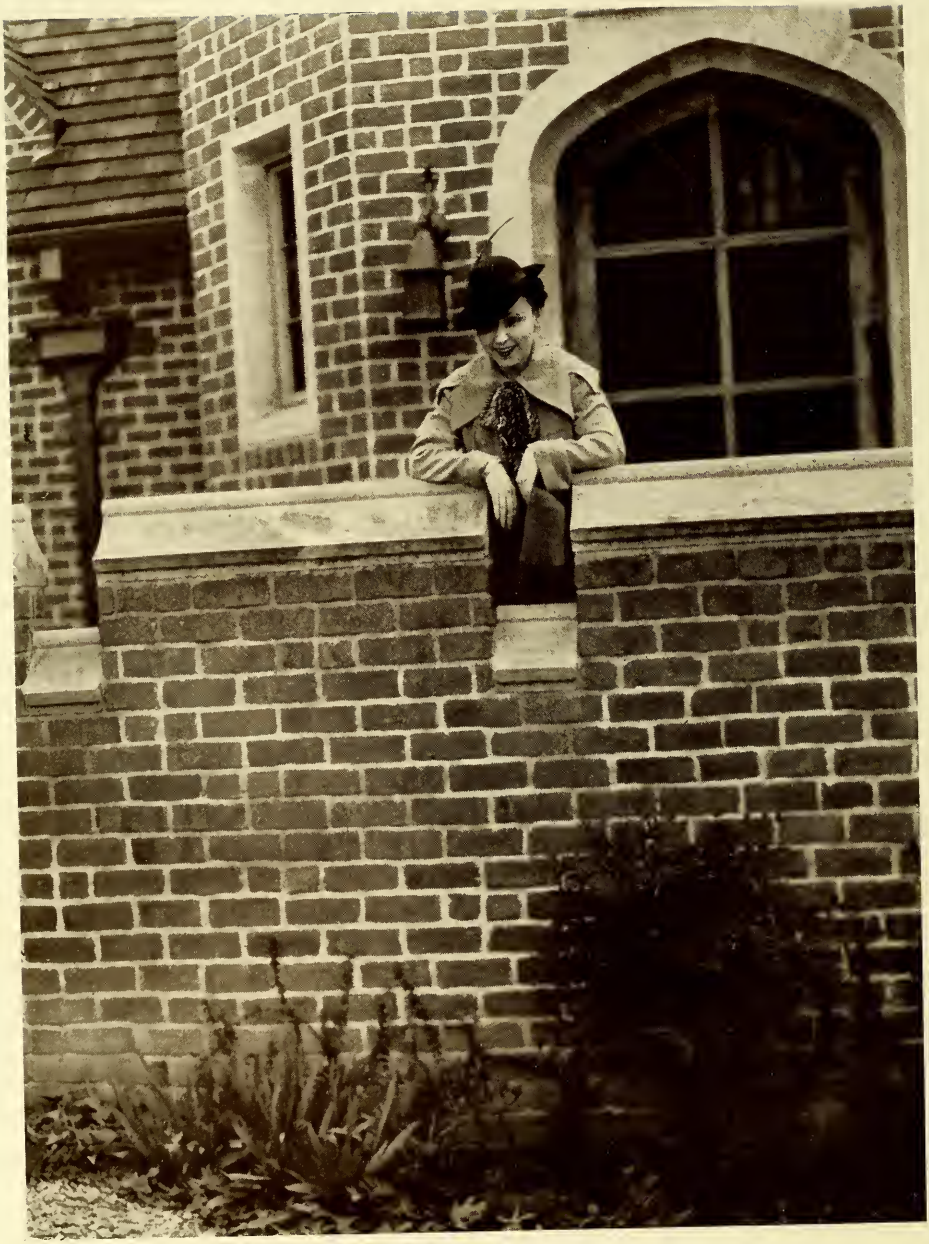

Elizabeth Statham

Johnnie Phillips

ORIGINALITY

Mildred Breland

MOST ATHLETIC

Meida Gilbert

Ora Lee Wells

PERSONALITY

Abby Holcomb

INTELLECT

Muncie Dale

CHARM
MAY QUEEN

Bess Walker

ORGANIZATIONS

Student Council

VIRGINIA COOPER, *President*

Players' Guild

MAURINE DAVIS, *President*

Alpha Psi Omega

FRANCES REDDING, *Grand Director*

International Relations Club

May Finn, *President*

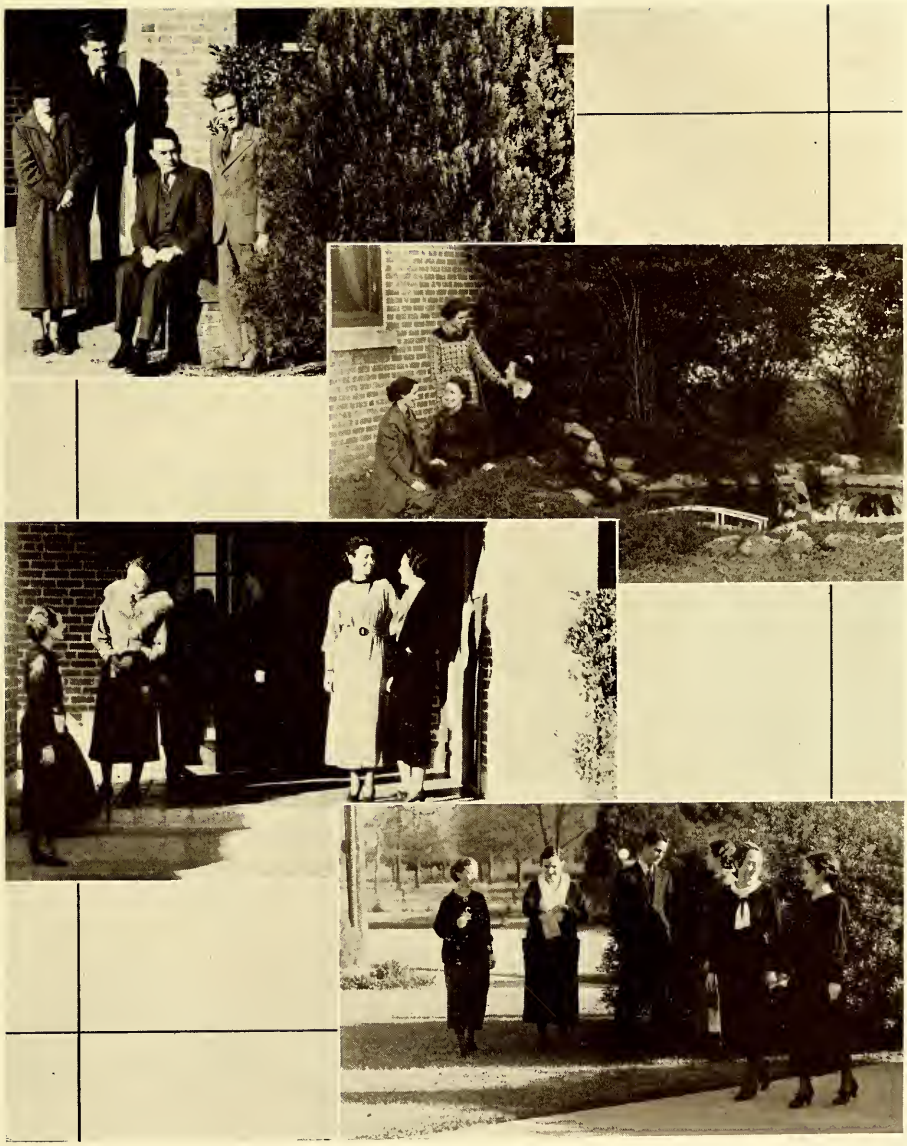

Beta Mu Kappa

Mildred Leigh Trigg, *President*

Latin Club

MUNCIE DALE, *President*

Spanish Club

INEZ CIRE, *President*

L'Allegro Club

Ruth Latimer, *President*

Glee Club

JAYNE STYLES, *President*

Pine Burr Staff

Abby Holcomb, *Editor*

French Club

Nora Brown, *President*

Treble Clef

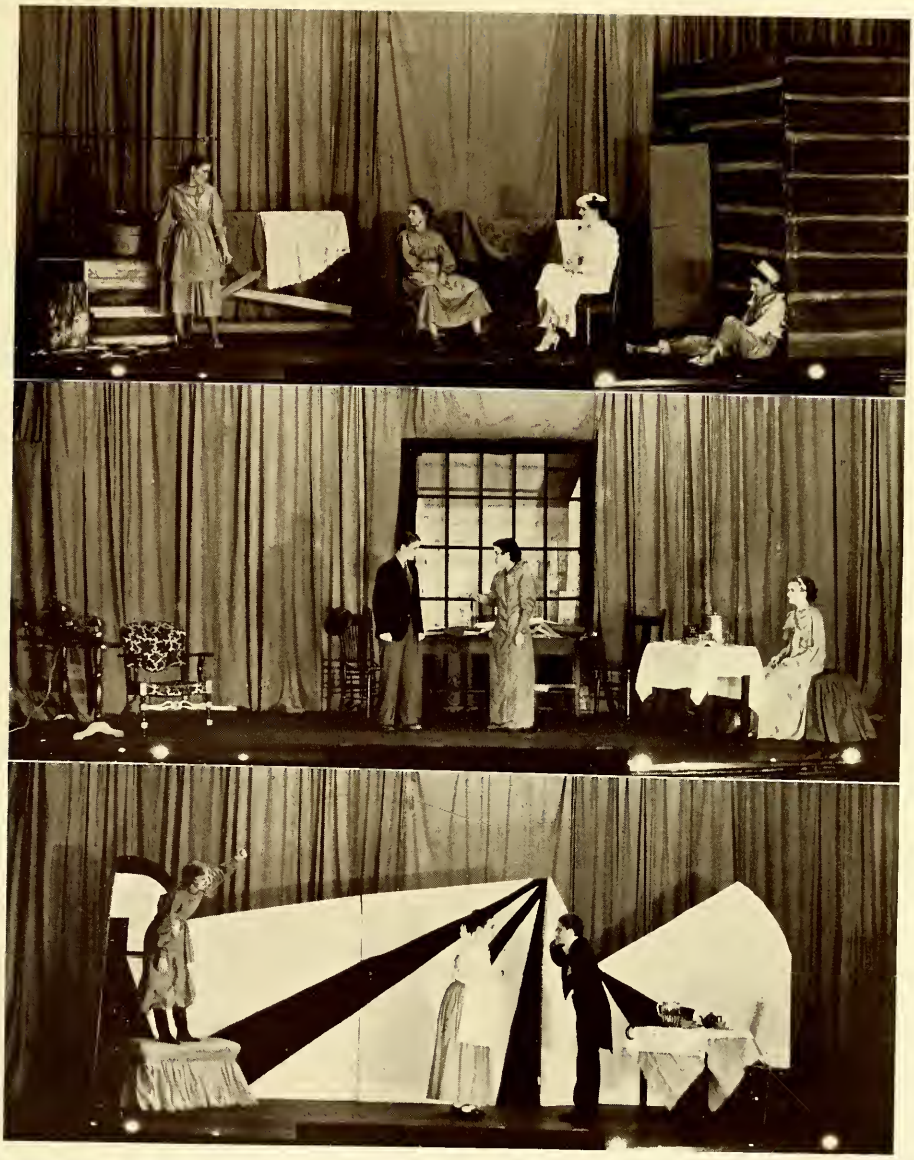

Pink and Patches

Suppressed Desires

A Marriage Proposal

Baptist Student Union

ADELLE MARTIN, *President*

Baptist Student Union

Bit and Spur Club

Sue Webb, *President*

ASSOCIATION

MILDRED BRELAND, *President Athletic Association*

ATHLETIC

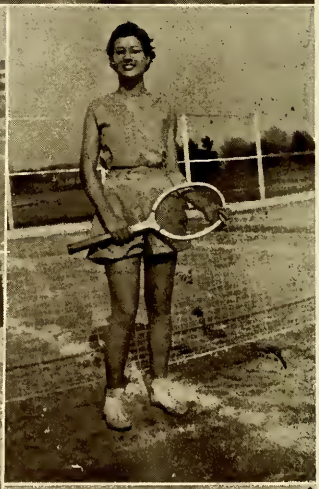

ASSOCIATION

...SNAP

SHOTS...

Extending our appreciation to the Annual Staff and the Student Body for the splendid co-operation received from them in doing the photographic work for this Annual.

Cole Studio

BANK IN HATTIESBURG

•

CITIZENS BANK

FIRST NATIONAL BANK

MEMBERS

Hattiesburg Clearing House Association

Compliments of

EISMAN'S

COMPLETE OUTFITERS FOR THE COLLEGE GIRLS

Main Street HATTIESBURG

SARPHIE JEWELRY CO.

The Gift Store

HATTIESBURG, MISSISSIPPI

GEIGER PRINTING CO.

Office and School Supplies

Commercial Printing

VISIT OUR SPECIALTY SHOPPES

DRESSES, MILLINERY

DIANA SHOPPES

Pine Street Hattiesburg

WHEN IN NEED OF BEAUTY WORK

Visit

POLK'S BEAUTY SALON

PHONE 274

BEST WISHES

McARTHUR CHEVROLET COMPANY

Hattiesburg, Mississippi

FOR MANY YEARS

S. H. KRESS AND CO.

Have Specialized in School Requirements

BIG VALUES LITTLE PRICES

Watch Kress Windows

PURITY ICE CREAM

ALL WAYS BEST

•

Manufactured by

HATTIESBURG CREAMERY & PRODUCE CO.

Main Street Hattiesburg

R. E. ROLLINGS

Jeweler

DIAMONDS, JEWELRY, WATCHES

Special Prices to College Students

617 Main St. Hattiesburg, Miss.

THE

MISSISSIPPI CENTRAL RAILROAD COMPANY

LOVE DRUG STORE

HATTIESBURG, MISS.

SERVICE JEWELERS

Hattiesburg, Mississippi

Watches, Clocks, Diamonds, Jewelry, Expert Watch Repairing

J. F. PARRIS, *Prop.*

Look Your Best *All Ways the Best*

Permanent Waves $1.50 and Up

Marinello Beauty Shoppe

199 E. Front St. Phone 644

YELLOW CAB CO.

Country Trips a Specialty

PHONE 1300

A Thinking Fellow Calls a Yellow

Compliments

of

HALE'S SERVICE STATION

Main Street Hattiesburg, Miss.

Compliments of

PUBLIC SERVICE COMPANY

OF MISSISSIPPI

Forrest Hotel
Hattiesburg, Miss.

150 Rooms 150 Baths

Rates from $1.50

Excellent Foods—Coffee Shop—Banquet Service—Popular Prices

MAX. M. MABEL, *Manager*

Hercules Powder Co.

HATTIESBURG, MISS.

Manufacturers of

HERCO—Antiseptic for External Uses
REMOH—Household Disinfectant
DAINTEX—The Perfect Laundry Aid

Hulett
Undertaking Co.

Phone 48-J 1910-1935

Compliments of

PHOENIX LAUNDRY

Dyers and Cleaners

Phone 36 and 97 Hattiesburg, Miss.

Compliments of

THE BOOK STORE

and

"FILLING" STATION

R. F. BASS, *Prop.*
Campus

THE
Hattiesburg American

South Mississippi's Greatest Newspaper

Compliments of the

J. C. Penney Company

A NATION-WIDE INSTITUTION

"Where Savings Are Greatest"

We Don't Contract for Group Cleaning

When You Want
EXPERT DRY CLEANING SERVICE

Phone 1466

American Dry Cleaners

HATTIESBURG
COCA-COLA BOTTLING COMPANY
Hattiesburg, Mississippi

If It's New, We Have It
Fine Bros. Matison Company
The Store Complete for Our College Girls
HATTIESBURG, MISS. LAUREL, MISS.

Compliments of
PARCEL DELIVERY Service Co.
PHONE 26

OWL DRUG STORE
Fountain and Luncheonette Service
Everything in Drugs and Sundries
KODAKS AND SUPPLIES
24-Hour Developing
At Front and Main Hattiesburg, Miss.

For Quick Service Call
Green Taxicab Co.
Prices 10 and 25 Cents
Five can ride for $0.25
Phone 1001 Mobile St.

MISSISSIPPI WOMAN'S COLLEGE

Member of Association of Colleges and Secondary Schools of the South

HATTIESBURG, MISSISSIPPI

OWNED AND OPERATED BY THE MISSISSIPPI BAPTIST CONVENTION

★

The curriculum of Mississippi Woman's College is as high as that of any college for women in the South. Being a standard senior college and a "member institution" of the Southern Association of Colleges, our courses are fully accredited by that body. Woman's College is one of the three colleges for women in the State that are standard, and was the first denominational college for women in Mississippi to attain that distinction.

★

For information as to the courses offered and the expense of attending Mississippi Woman's College, write for catalogue.

THE PRESIDENT, M. W. C.

HATTIESBURG, MISSISSIPPI

THIS BOOK PRINTED BY.....

THE WORLD'S LARGEST PUBLISHERS OF COLLEGE ANNUALS

BENSON PRINTING CO.
NASHVILLE
TENN

COLLEGE ANNUAL HEADQUARTERS

Highest Quality Workmanship Superior Extensive Service

bright pages....

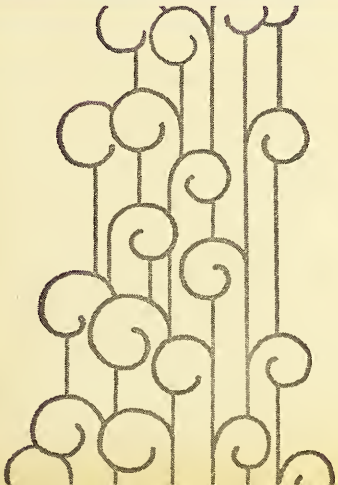

...that reflect those happy, carefree days has been our goal....

COLLEGE ANNUAL DIVISION

ALABAMA ENGRAVING COMPANY BIRMINGHAM

"IN THE HEART OF THE SOUTH"